

BLUEBERRY HILL

BY AL LEWIS,
L. STOCK & V. ROSE
ARR. BY DAVE WOLPE

1ST E^b ALTO SAX.

8/8 (3)

(MEDIUM SLOW SWING) (♩ = 112)

LEAD

BLUEBERRY HILL

BY AL LEWIS,
L. STOCK & V. ROSE
ARR. BY DAVE WOLPE

2ND Eb ALTO SAX.

(MEDIUM SLOW SWING) (♩ = 112)

BLUEBERRY HILL

BY AL LEWIS,
L. STOCK & V. ROSE
ARR. BY DAVE WOLPE

1ST B^b TENOR SAX.

MEDIUM SLOW SWING (♩ = 112)

SOLO

Empty musical staff 8.

Empty musical staff 9.

Empty musical staff 10.

BLUEBERRY HILL

BY AL LEWIS,
L. STOCK & V. ROSE
ARR. BY DAVE WOLPE

2ND B^b TENOR SAX.

(MEDIUM SLOW SWING) (♩ = 112)

Four empty musical staves, each consisting of five horizontal lines, provided for additional notation.

BLUEBERRY HILL

E^b BARITONE SAX.

BY AL LEWIS
L. STOLK & V. ROSE
ARR. BY DAVE WOLPE

MEDIUM SLOW SWING (♩ = 112)

8/5 (3♩)

BLUEBERRY HILL

1ST B^b TRUMPET

BY AL LEWIS,
L. STOCK & V. ROSE
ARR. BY DAVE WOLPE

(MEDIUM SLOW SWING) (♩ = 112)

BLUEBERRY HILL

BY AL LEWIS,
L. STOCK & V. ROSE
ARR. BY DAVE WOLPE

2ND B \flat TRUMPET

MEDIUM SLOW SWING ($\text{♩} = 112$)

NOTICE: The law provides penalties for any unauthorized copying or reproduction of any copyrighted musical work.

BLUEBERRY HILL

BY AL LEWIS,
L. STOCK & V. ROSE
ARR. BY DAVE WOLPE

3RD B^b TRUMPET

MEDIUM SLOW SWING (♩ = 112)

BLUEBERRY HILL

4TH B♭ TRUMPET

BY AL LEWIS,
L. STOCK & V. ROSE
ARR. BY DAVE WOLPE

(MEDIUM SLOW SWING) (♩ = 112)

NAPLES HIGH BAND

BLUEBERRY HILL

BY AL LEWIS,
L. STOCK & V. ROSE
ARR. BY DAVE WOLPE

1ST TROMBONE

(MEDIUM SLOW SWING) (♩ = 112)

BLUEBERRY HILL

BY AL LEWIS,
L. STOCK & V. ROSE
ARR. BY DAVE WOLPE

2ND TROMBONE

(MEDIUM SLOW SWING) (♩ = 112)

BLUEBERRY HILL

BY AL LEWIS,
L. STOCK & V. ROSE
ARR. BY DAVE WOLPE

3RD TROMBONE

(MEDIUM SLOW SWING) (♩ = 112)

BLUEBERRY HILL

BY AL LEWIS,
L. STOCK & V. ROSE
ARR. BY DAVE WOLPE

BASS TROMBONE

(MEDIUM SLOW SWING) (♩ = 112)

PROPERTY OF
NAPLES HIGH BAND

NOTICE: The law provides penalties for any unauthorized copying or reproduction of any copyrighted musical work.

BLUEBERRY HILL

BY AL LEWIS,
L. STOCK & V. ROSE
ARR. BY DAVE WOLPE

TUBA

(MEDIUM SLOW SWING) (♩ = 112)

BLUEBERRY HILL

PIANO

BY AL LEWIS
L. STOCK & V. ROSE
ARR. BY DAVE WOLPE

(MEDIUM SLOW SWING) (♩ = 112)

The musical score is written in treble and bass clefs. It includes several sections and markings:

Chord symbols are written below the bass clef staff:

- Emi7
- Fmi7(b5)
- B7(b9)
- Emi7
- F13
- F#13
- G13
- C7(#9)
- C13
- FMA9
- Gb9(b5)
- FMA9
- F
- C#9
- G+7

BLUEBERRY HILL

BY AL LEWIS,
L. STOCK & V. ROSE
ARR. BY DAVE WOLPE

GUITAR

MEDIUM SLOW SWING (♩ = 112)

Chords: C, C7, FMA7 (A), FMA7, F, G7+, C6/9, C7, F

Chords: C, A7+(b9), Dmi7, Ab7(b5), 1. GSUS, G7, C

Chords: C, C, C7, FMA7, 2. GSUS, G7(b9), C, Bb9, C6/9, G7

Chords: C, G7+, C6/9, G7, C, G7+, C6/9, CMA7, B9, C9, B9

Chords: Emi7, F#mi7(b5), B7(b9), Emi7, F13, F#13, G13, C7(#9), C13

Chords: FMA7, Gb9(b5), FMA7, F, C, G7+, C6/9, A7+

Chords: Dmi7, Ab9(b5), Dmi7/G, G7(b9), C, Bb7, B7, C7, Db9, C9, Gmi9, C9

Chords: E9, F9, F#0, C, Db13, C, A7+(b9)

Chords: D13, D9+, Dmi7/G, G7(b9), C, Dmi7/G, C/G, C, C9, F

F F#mi7 B7 Emi7 A7

D7 Dmi7 G7(b9) C Fmi7 Bb7 C

E C G7+ C6/9 G7 C G7+ C6/9 CMA7 B9 C9 B9

Emi7 F#mi7(b5) B7(b9) Emi7 F13 F#13 G13 C7 FMA7

f

F FMA7 FMA7 F G7+ C6/9 C7 F C A7+(b9)

mf

Dmi7 Ab7(b5) GSUS G7(b9) C B7+(b9) Bb13(#11) A13(#11/b9)

Dmi7 Ab9(b5) Dmi7/G G7(b9) C C13(#11/b9)

p

NOTICE: The law provides penalties for any unauthorized copying or reproduction of any copyrighted musical work.

BLUEBERRY HILL

BY AL LEWIS,
L. STOCK & V. ROSE
ARR. BY DAVE WOLPE

BASS

(MEDIUM SLOW SWING) (♩=112)

A

mf (mf)

1.

2.

f

B

f

C

mp

D

f

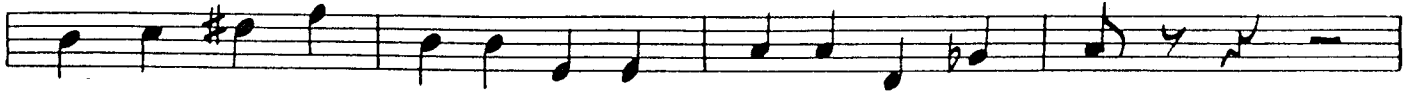

E

F

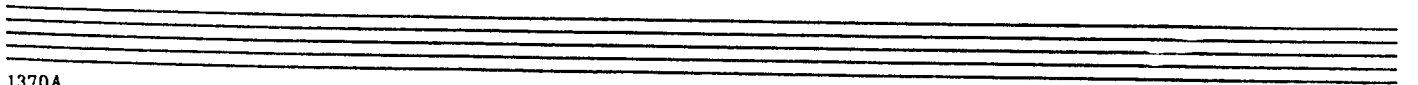
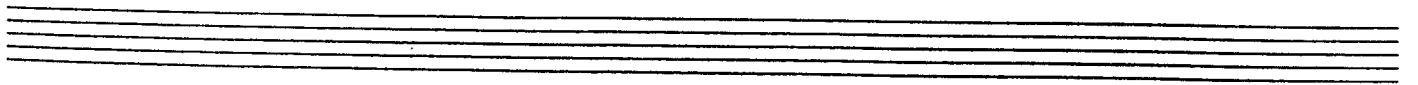
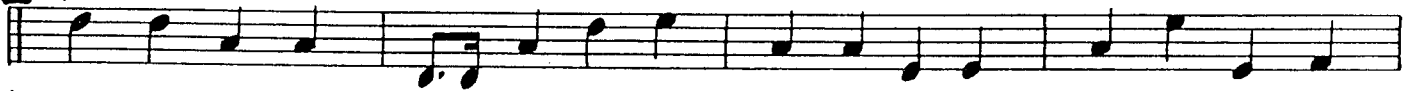

BLUEBERRY HILL

BY AL LEWIS,
L. STOCK & V. ROSE
ARR. BY DAVE WOLFE

DRUMS

MEDIUM SLOW SWING (♩ = 112)

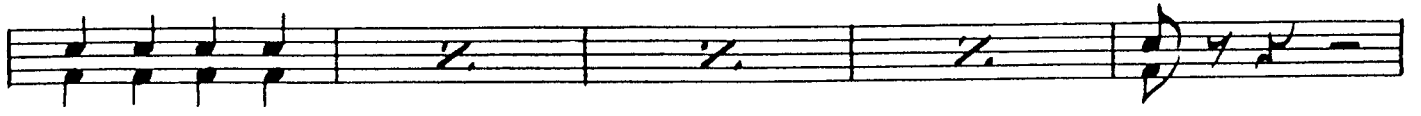

E

F

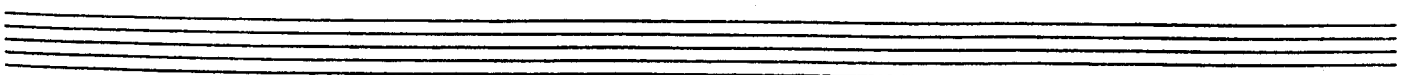
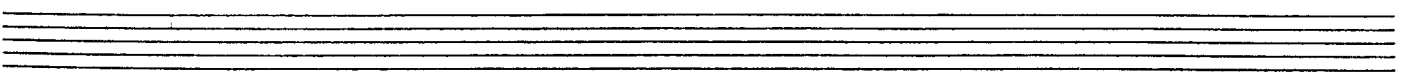
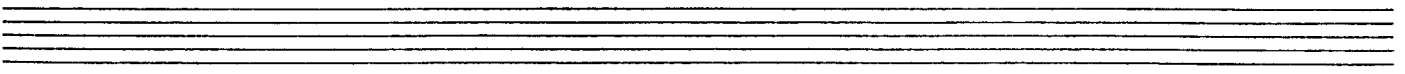

8/5 (3φ)

BLUEBERRY HILL

BY AL LEWIS,
L. STOCK & V. ROSE
ARR. BY DAVE WOLPE

CONDUCTOR

MEDIUM SLOW SWING (♩ = 112)

(A) (SXS, TRBS)

SXS, TRBS. mf C C7 FMA7 (mf) SOLO (AD-LIB FILLS OR AS WRITTEN) PIANO FMA7 F G7+ C^b/9 C7 F

1. C ATT Dmi7 AB7(b5) GSUS G7 C (3) (3) (3) (3)

2. ENS. C C7 FMA7 GSUS G7(b9) C Bb7 PIANO SOLO C^b/9 G7

(B) SXS. G7+ P C^b/9 G7 C G7+ C^b/9 ENS. CMA7 B⁹ C⁹ B⁹

BR. Emi7 SXS. TRBS. F#mi7(b5) B7(b9) Emi7 F13 F#13 G13 SXS. C7(#9) C13 TRBS.

①

Chords: FMA7, Gb9(b5) BR.(UNSTAND), mp FMA7, F, C, TRBS. bp GT+, Cb9 SOLO PIANO, A7+

Dynamics: mp

SXS.

Chords: Dmi7, Ab9(b5), Dmi7/G, G7(b9), C, Bb7, B7, C7, Db9, C9, Gmi9, C9

Dynamics: p

Ensemble: ENS. (OPEN)

②

Chords: E9, F9, F#0, C, Db13, C, A7(b9)

Dynamics: TRBS. >

Instrument: TRPT. SOLO

Chords: D13, D9+, Dmi7/G, G7(b9), C, Dmi7/G, C, ENS., C, C9, F

Dynamics: TRBS. > SP

③

Chords: F, F#mi7, B7, Emi7, A7

Dynamics: mf

Instrument: TENOR SOLO

Chords: D7, Dmi7, G7(b9), C, Fmi7, Bb7, C, PIANO SOLO (G7)

E

SXS, G7+ C6/9 ENS.

C G7+ P C6/9 G7 C CMA B9 C9 B9

BR. BR. SXS, TRBS.

Emi7 TRBS. F#mi7(b5) B7(b9) Emi7 F13 F#13 G13 mf C7 FMA7

F

FMA7 SOLO mf FMA7 F G7+ C6/9 C7 F C ATT

Dmi7 Ab7(b5) GSUS G7(b9) C B7+(b9) Bb13(+11) A13(+11)

TRPTS. mf + TRBS.

SXS. SXS TRBS.

(SOLO) PIANO Dmi7 Ab9(b5) Dmi7/G G7(b9) C BASS, BASS TRB. P C13(+11) B9